Assignment-7:

Hosting a website on EC2

- **Steps to host a website on EC2:-**

1.Sign up for an AWS account, search for ‘EC2’ then click on it. Click on ‘Launch instance’

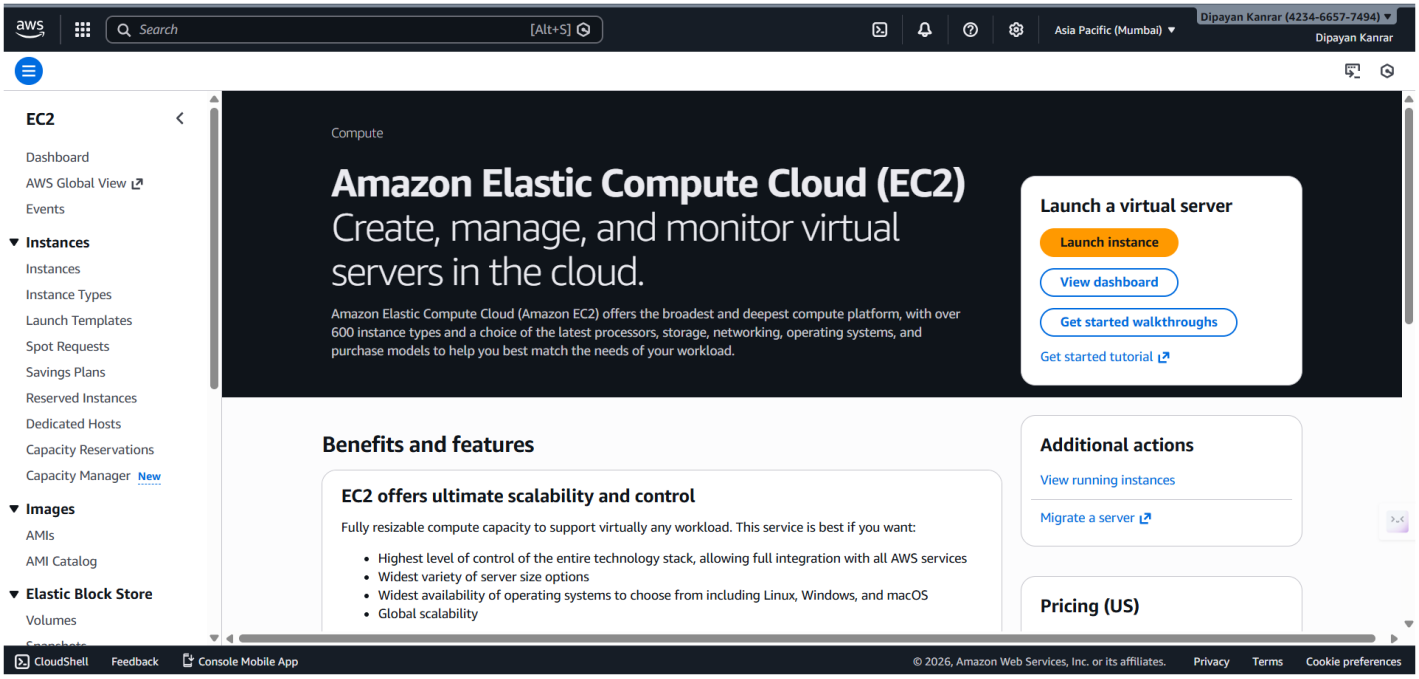

2. Fill up the required details :- ’Name’ and under ‘Application and OS Images’ select ‘ubuntu’.

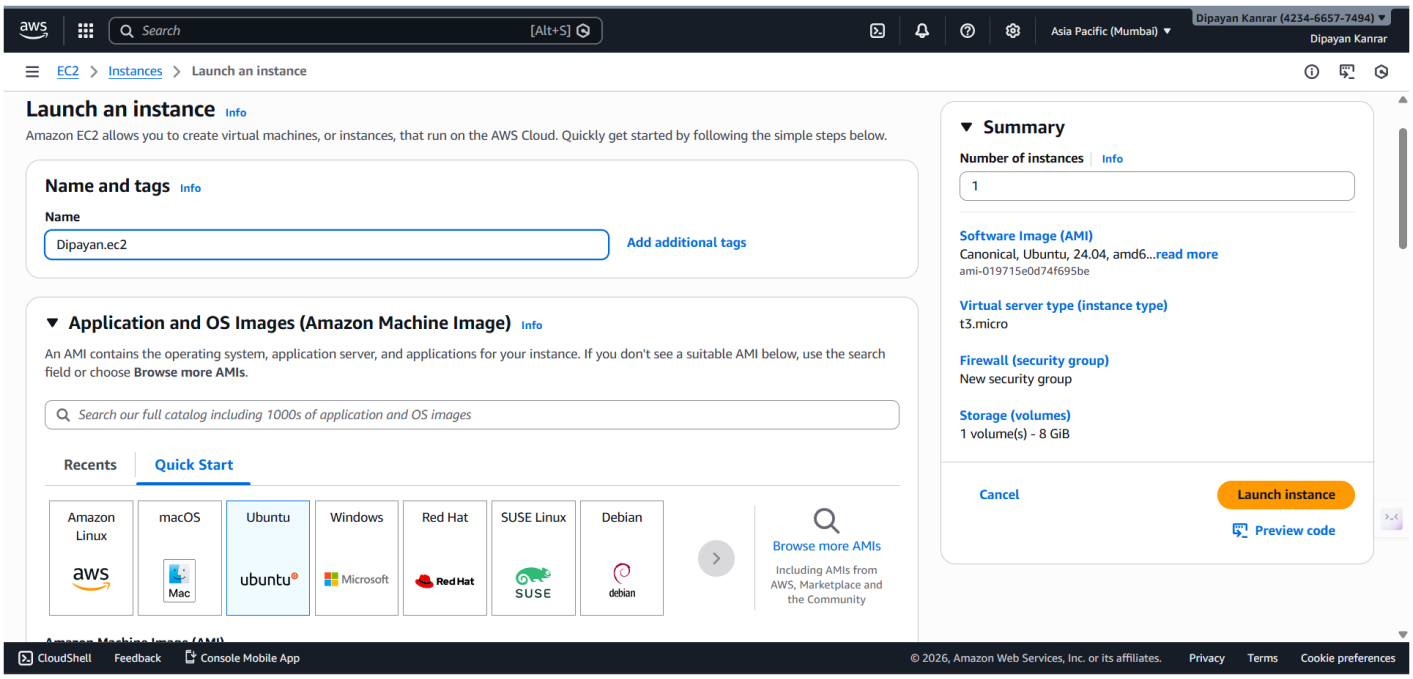

3. In key pair(login)', click on 'Create new key pair', give 'key pair name' and create it. Under 'Network Settings' tick on all checkboxes. Launch instance.

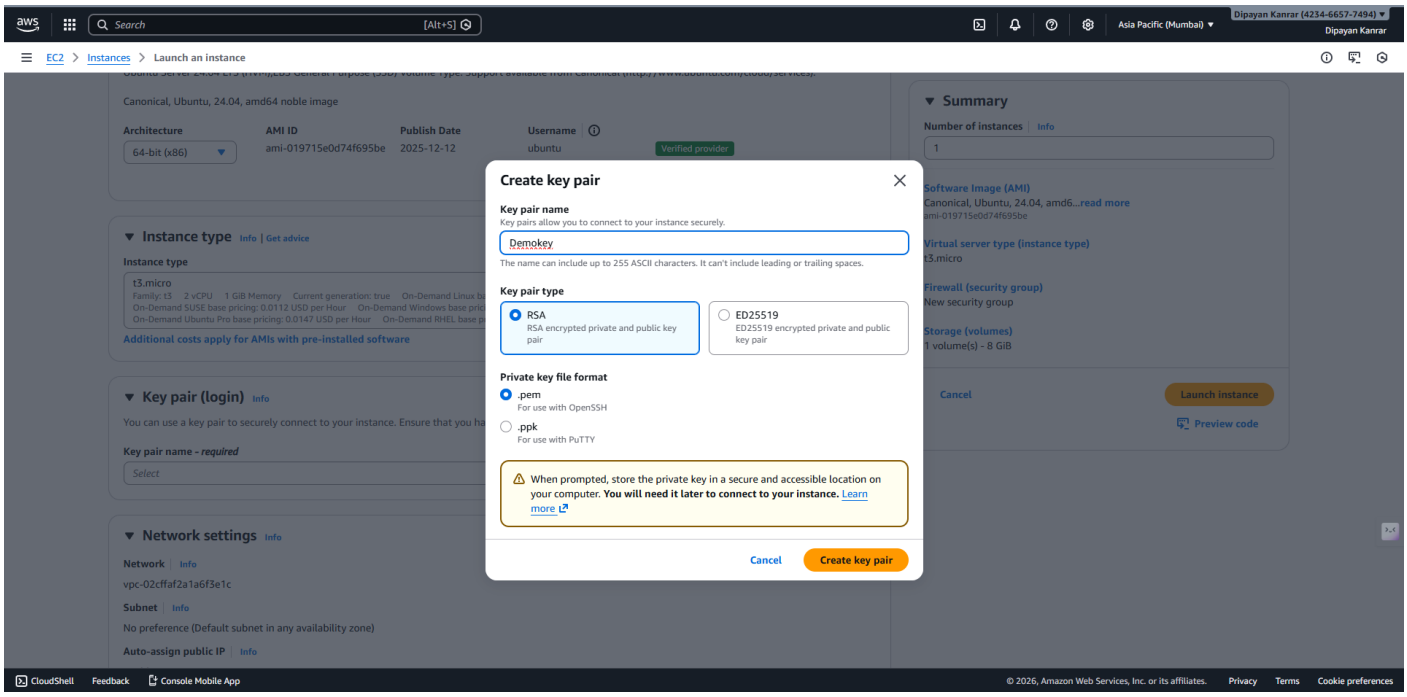

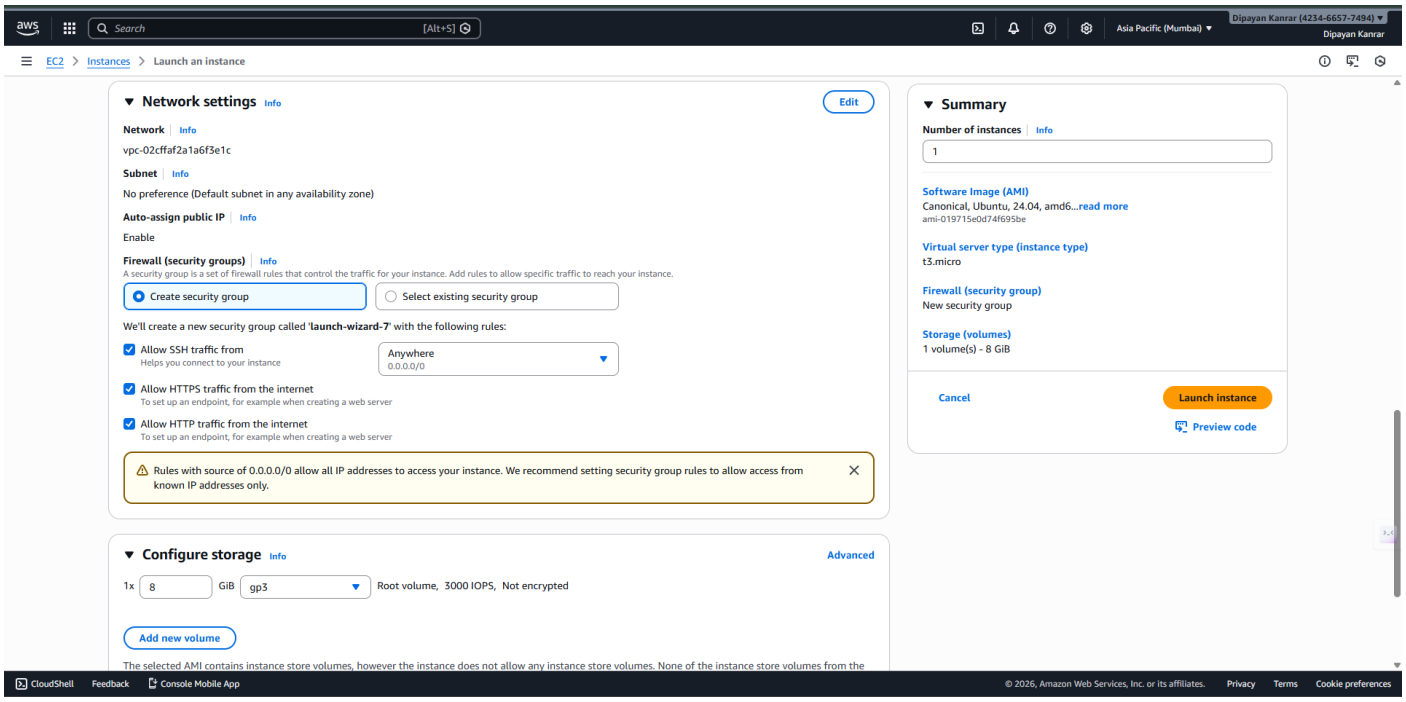

4. instance has created successfully. Then click on ‘View all Instances’ below.

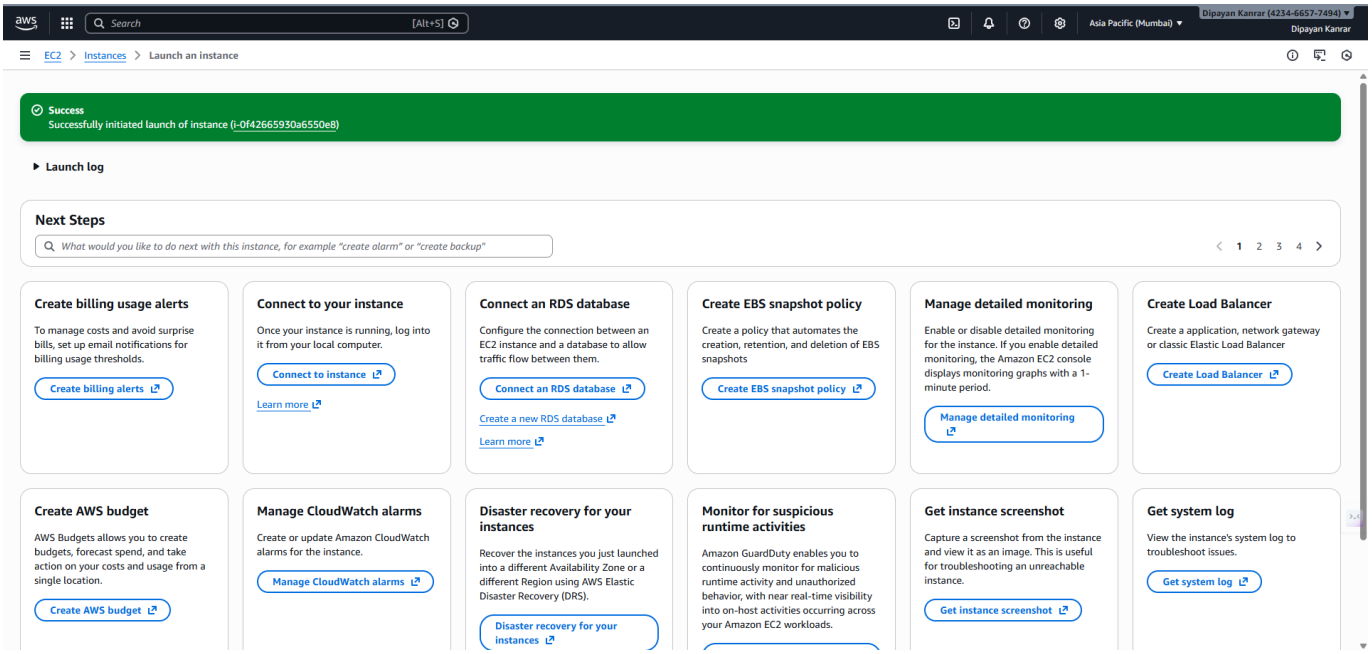

5. Now click on ‘Instance ID’. Afterthat Instance summary page will open.

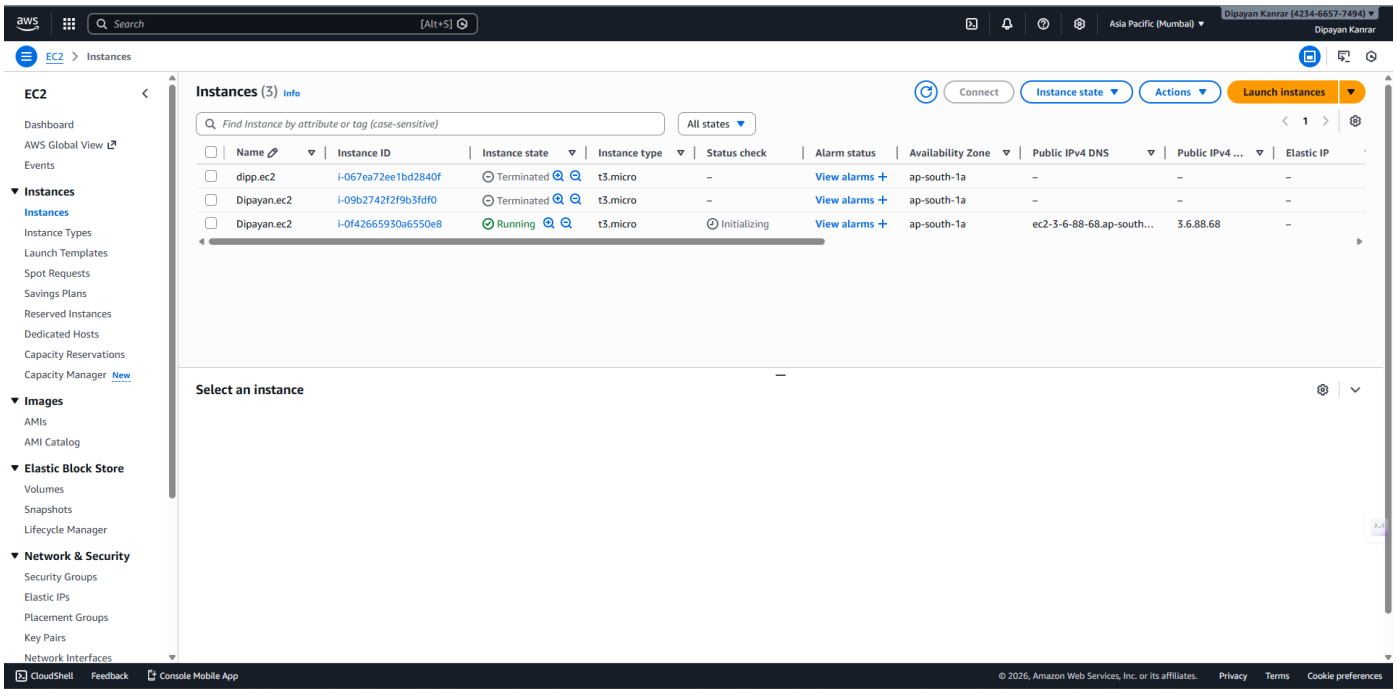

6. Click on ‘Public IPV4 address’ & copy it then open ‘Bitvise SSH Client’.

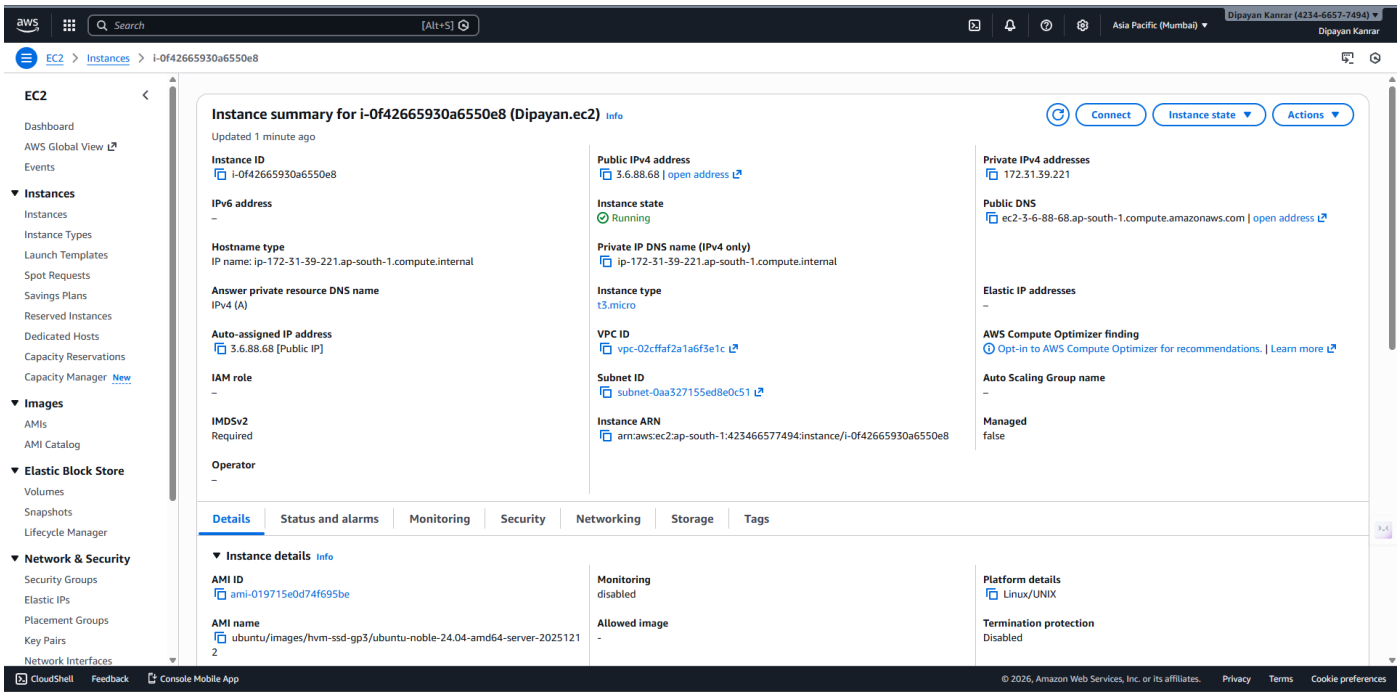

7. In Bitvise SSH Client, paste the ‘Public IPV4 address’ then click on ‘Client key manager

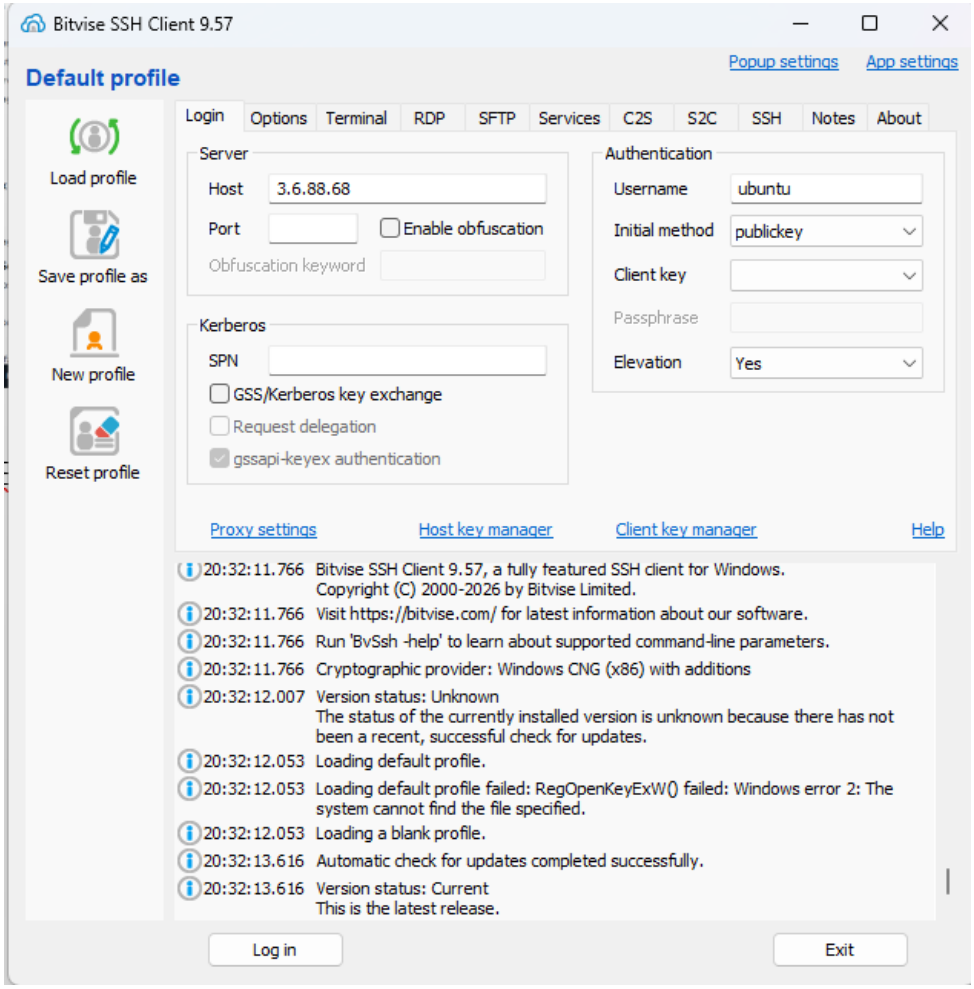

8.Under ‘Client key manager’, if there is any existing key then remove it and click on ‘Import’, select the created key then again click on ‘Import’ and then the key is successfully imported.

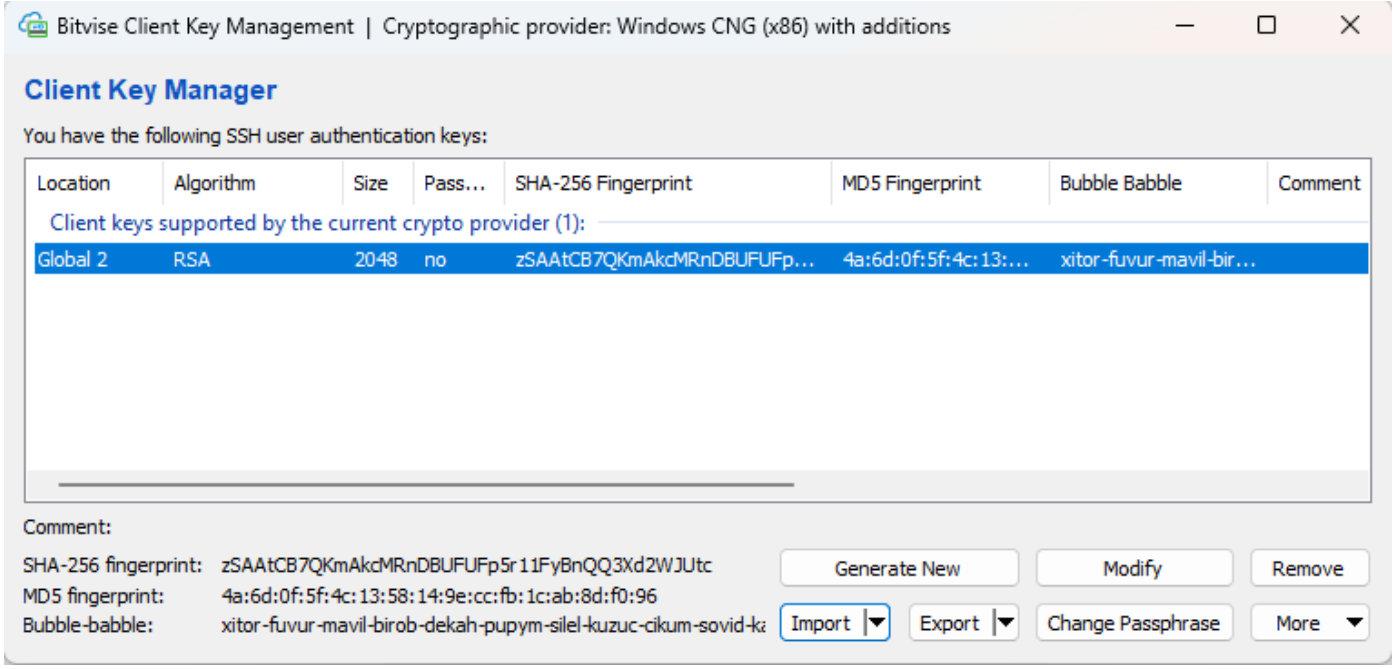

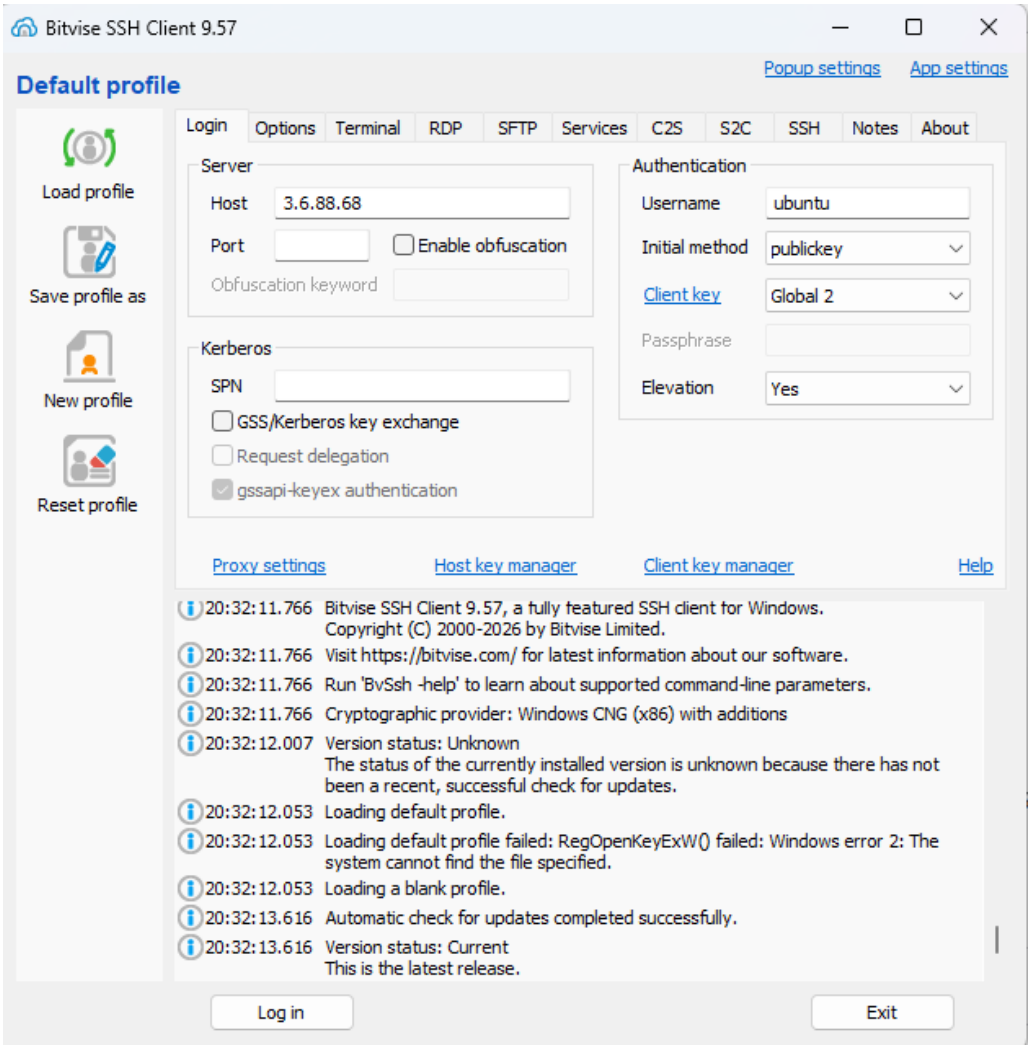

9. In ‘Bitvise SSH Client’, under ‘Default profile’ give the ‘Username’ as ‘ubuntu’ then select Global2 from ‘Client Key Manager’ then click on ‘Log in’ & ‘Accept and save’.

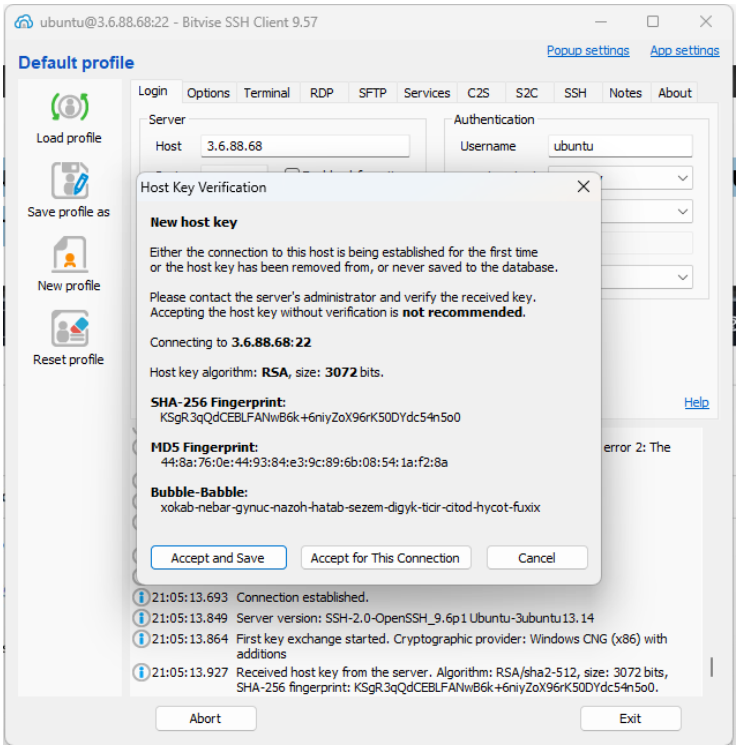

10. Successfully ‘login’ in Bitvise SSH client

11. In ‘Bitvise SSH client’, under ‘Default profile’ click on ‘New terminal console’ and there run ‘pwd’ command to check where we are. In terminal console, type the following commands. -> ‘sudo apt-get update’, ‘sudo apt get upgrade’, and ‘sudo apt-get install nginx’.

```
ubuntu@3.6.88.68:22 - Bitvise xterm - ubuntu@ip-172-31-39-221: ~
Last login: Tue Feb 10 15:40:03 2026 from 146.196.47.90
To run a command as administrator (user "root"), use "sudo <command>".
See "man sudo_root" for details.

ubuntu@ip-172-31-39-221:~$ pwd
/home/ubuntu
ubuntu@ip-172-31-39-221:~$ sudo apt-get update
Hit:1 http://ap-south-1.ec2.archive.ubuntu.com/ubuntu noble InRelease
Get:2 http://ap-south-1.ec2.archive.ubuntu.com/ubuntu noble-updates InRelease [126 kB]
Get:3 http://ap-south-1.ec2.archive.ubuntu.com/ubuntu noble-backports InRelease [126 kB]
Get:4 http://ap-south-1.ec2.archive.ubuntu.com/ubuntu noble/universe amd64 Packages [15.0 MB]
Get:5 http://security.ubuntu.com/ubuntu noble-security InRelease [126 kB]
Get:6 http://ap-south-1.ec2.archive.ubuntu.com/ubuntu noble/universe Translation-en [5982 kB]
Get:7 http://ap-south-1.ec2.archive.ubuntu.com/ubuntu noble/universe amd64 Components [3871 kB]
Get:8 http://ap-south-1.ec2.archive.ubuntu.com/ubuntu noble/universe amd64 c-n-f Metadata [301 kB]
Get:9 http://ap-south-1.ec2.archive.ubuntu.com/ubuntu noble/multiverse amd64 Packages [269 kB]
Get:10 http://ap-south-1.ec2.archive.ubuntu.com/ubuntu noble/multiverse Translation-en [118 kB]
Get:11 http://ap-south-1.ec2.archive.ubuntu.com/ubuntu noble/multiverse amd64 Components [35.0 kB]
Get:12 http://ap-south-1.ec2.archive.ubuntu.com/ubuntu noble/multiverse amd64 c-n-f Metadata [8328 B
]
```

```
ubuntu@ip-172-31-39-221:~$ sudo apt-get upgrade
Reading package lists... Done
Building dependency tree... Done
Reading state information... Done
Calculating upgrade... Done
The following packages will be upgraded:
  base-files bsdextrautils bsdutils dirmngr eject fdisk fwupd gir1.2-glib-2.0 gnupg gnupg-l10n gnupg-utils gpg
  gpg-agent gpg-wks-client gpgconf gpgsm gpgv inetutils-telnet initramfs-tools initramfs-tools-bin
  initramfs-tools-core keyboxd klibc-utils kpartx libblkid1 libc-bin libc6 libdrm-common libdrm2 libfdisk1 libfwupd2
  libglib2.0-0t64 libglib2.0-bin libglib2.0-data libklibc libldap-common libldap2 libmbim-glib4 libmbim-proxy
  libmbim-utils libmount1 libnss-systemd libnuma1 libpam-systemd libpng16-16t64 libpython3.12-minimal
  libpython3.12-stdlib libpython3.12t64 libsmartcols1 libsodium23 libssl3t64 libsystemd-shared libsystemd0 libtasn1-6
  libudev1 libuuid1 libxml2 libxslt1.1 linux-tools-common locales motd-news-config mount multipath-tools numactl
  openssl python-apt-common python3-apt python3-distupgrade python3-pyasn1 python3-urllib3 python3.12
  python3.12-minimal screen snapd systemd systemd-dev systemd-resolved systemd-sysv telnet
  ubuntu-release-upgrader-core udev util-linux uuid-runtime
```

```
ubuntu@ip-172-31-39-221:~$ sudo apt-get install nginx
Reading package lists... Done
Building dependency tree... Done
Reading state information... Done
The following additional packages will be installed:
  nginx-common
Suggested packages:
  fcgiwrap nginx-doc ssl-cert
The following NEW packages will be installed:
  nginx nginx-common
0 upgraded, 2 newly installed, 0 to remove and 0 not upgraded.
Need to get 564 kB of archives.
After this operation, 1596 kB of additional disk space will be used.
```

To cheak the version,run ‘nginx -v;

```
ubuntu@ip-172-31-39-221:~$ nginx -v
nginx version: nginx/1.24.0 (Ubuntu)
ubuntu@ip-172-31-39-221:~$
```

12. Check if www folder appears or not by using ‘ls’ command inside ‘var’ folder Now to give the file access permissions to it go back to the ‘www’ directory, and type the command ‘sudo chmod 777 html’ and press ‘Enter’.

```
ubuntu@ip-172-31-39-221:~$ cd ..
ubuntu@ip-172-31-39-221:/home$ cd ..
ubuntu@ip-172-31-39-221:/$ cd var
ubuntu@ip-172-31-39-221:/var$ ls
backups  cache  crash  lib  local  lock  log  mail  opt  run  snap  spool  tmp  www
ubuntu@ip-172-31-39-221:/var$ cd www
ubuntu@ip-172-31-39-221:/var/www$ ls
html
ubuntu@ip-172-31-39-221:/var/www$ cd html
ubuntu@ip-172-31-39-221:/var/www/html$ ls
index.nginx-debian.html
ubuntu@ip-172-31-39-221:/var/www/html$ cd ..
ubuntu@ip-172-31-39-221:/var/www$ sudo chmod 777 html
ubuntu@ip-172-31-39-221:/var/www$
```

13. Now going back to the ‘SFTP Window’ under the ‘Remote Files’ open the HTML directory and drag & drop the HTML files.

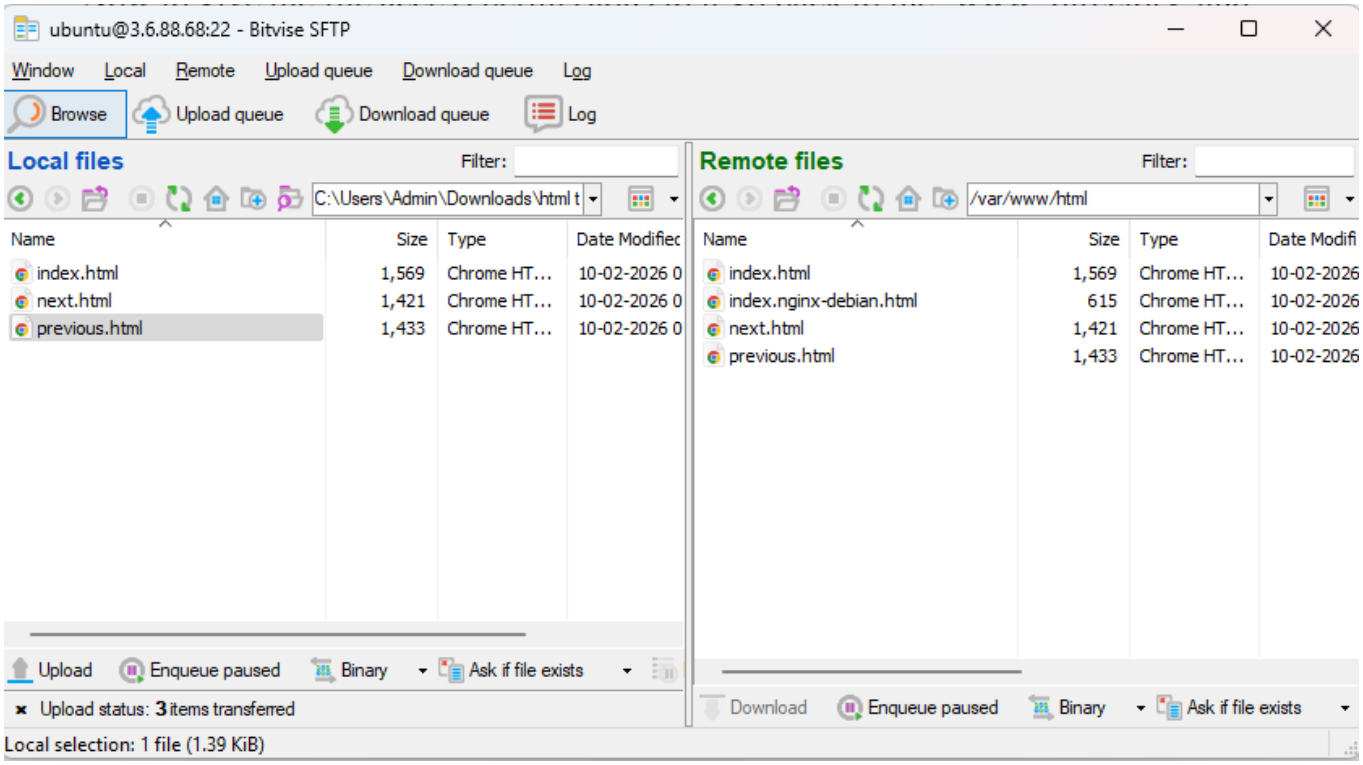

14. Now go back to the ‘AWS Window’ and copy the ‘IPV4 address’.

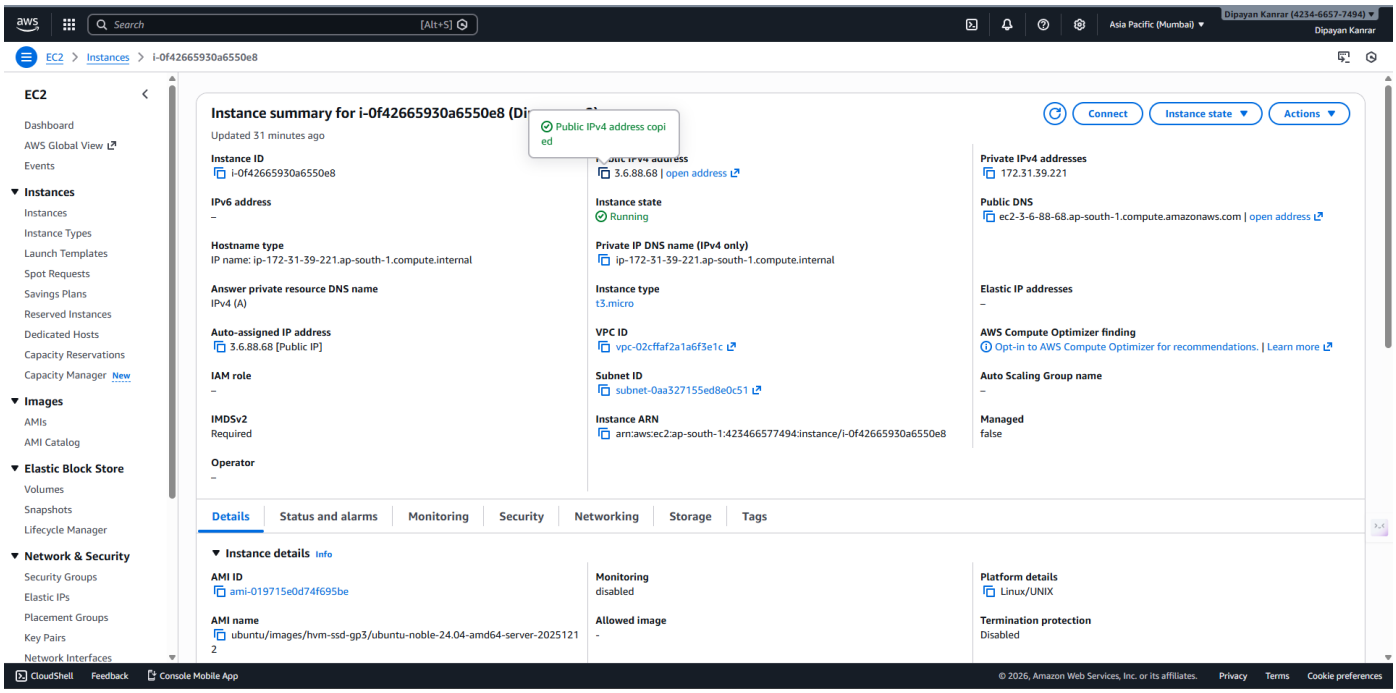

14. In a new window paste the ‘IPV4 address’.Then the webpages will open.

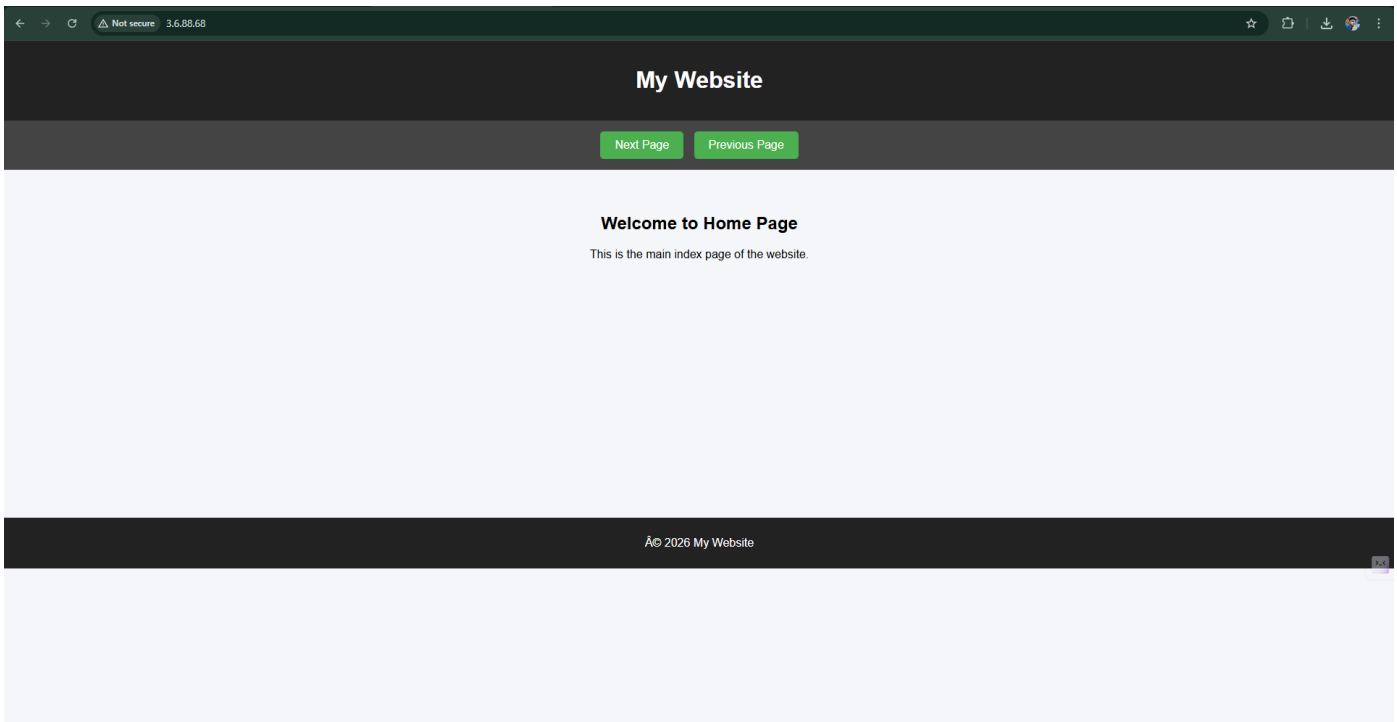

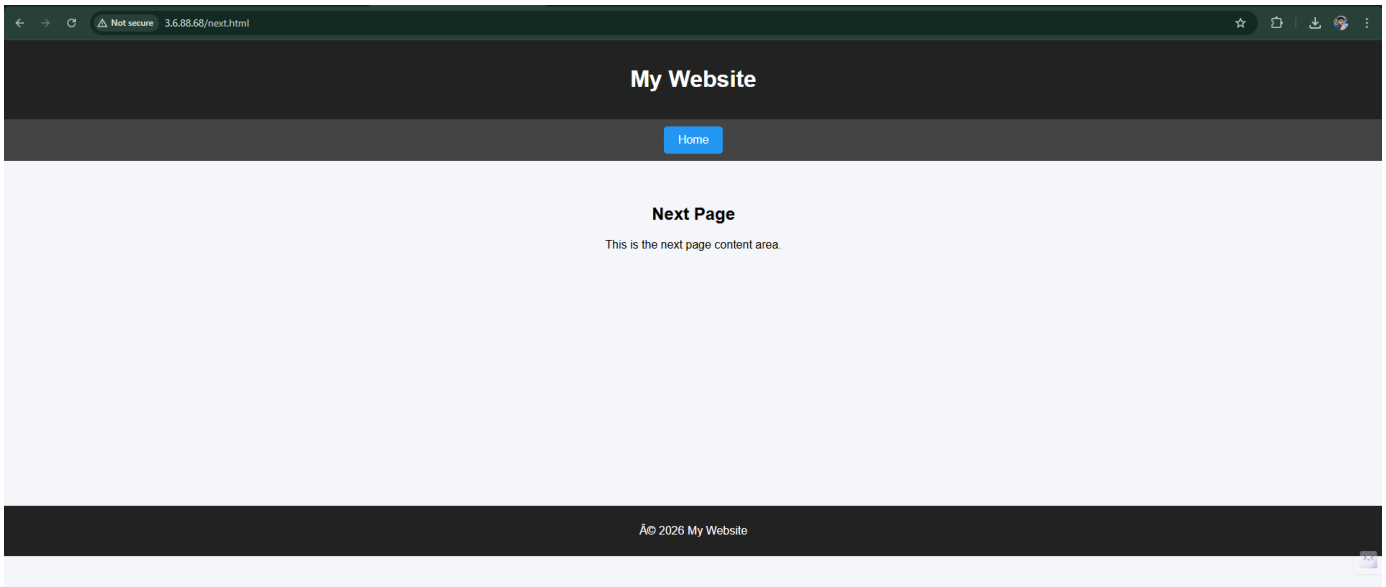
Not secure
3.6.88.68/next.html
My Website
Home
Next Page
This is the next page content area.
Â© 2026 My Website

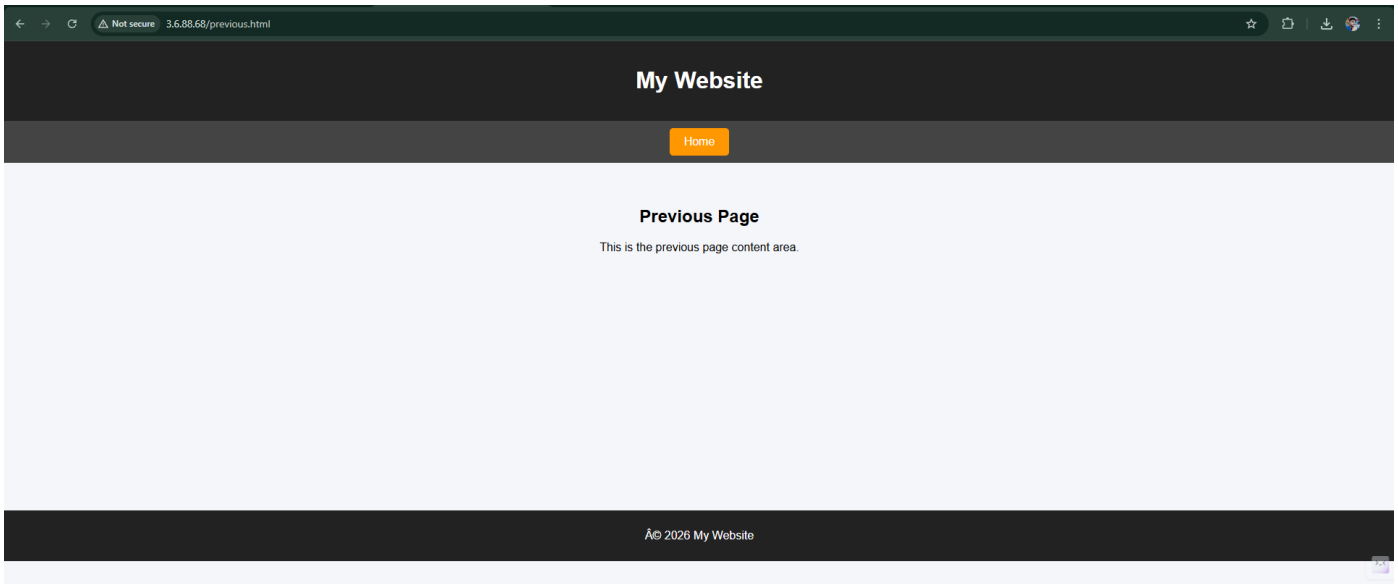
Not secure
3.6.88.68/previous.html
My Website
Home
Previous Page
This is the previous page content area.
Â© 2026 My Website